

The Bulldog Historic Rally 2000

Rally Car Map Book

Thank you for using Pine Lodge Maps' marked map service for the Bulldog Rally. I hope you are pleased with your maps and wish you every success on the event.

Whilst every care has been taken in the preparation of these maps which were correct at time of printing, please be sure to familiarise yourself with their layout and ensure that you are happy with their accuracy. Please also add any final amendments or additional information which may be issued by the Rally Organisers at Documentation.

Special Stages

Special stage routes are highlighted in orange on the 1:50,000 maps.

Rally Car Route

The rally car road route is delineated in black, the line always being shown on the left hand side of the direction of travel.

Management Car Route

Management cars follow the rally car route except where otherwise shown delineated in purple. The management car route is mandatory.

Service Van Maps

Service is centralised at the rally Start location, Dolgellau Farmers Mart. However, these maps show the location of all special stages, should you be unlucky enough to have to go and look for your car!

Copyright

These maps are subject to Ordnance Survey copyright on the original mapping and Pine Lodge Maps/ Wolverhampton & South Staffordshire Car Club Limited copyright on the information contained thereon. Further copying of these maps is illegal.

Good luck, everyone!

The Bulldog Rally 2000

		Time of First Car
MC0 Out	Start - Theatr Hafren, Newtown	08.00
Stage 1	Hafren	08.37
Stage 2	Pantperthog	09.42
Service A	Dollgellau Farmers Mart	10.21
Stage 3	Dyfi Main	11.25
Stage 4	Gartheiniog	11.50
Service B	Dollgellau Farmers Mart	12.41
Stage 5	Llangywer	13.56
Stage 6	Penllyn	14.09
Stage 7	Dyfnant	15.00
MC7	Finish - Shrewsbury Livestock Market	16.35

The Bulldog Historic Rally 2000

MC2 Out	Start - Dollgellau Farmers Mart	09.11
Stage 3	Dyfi Main	09.35
Stage 4	Gartheiniog	10.00
Service B	Dollgellau Farmers Mart	10.51
Stage 5	Llangywer	12.06
Stage 6	Penllyn	12.19
Stage 7	Dyfnant	13.10
MC7	Finish - Shrewsbury Livestock Market	14.42

The Bulldog Clubmans Rally 2000

MC2 Out	Start - Dollgellau Farmers Mart	10.21
Stage 3	Dyfi Main	10.45
Stage 4	Gartheiniog	11.10
Service B	Dollgellau Farmers Mart	12.01
Stage 5	Llangywer	13.16
Stage 6	Penllyn	13.29
MC7	Finish - Shrewsbury Livestock Market	15.16

THE BULLDOG RALLY - 21st October 2000

Rally Car:		Phone No.		Competition No.					
Service Vehicle		Phone No.		Phone No.					
Management		Management		Management					
Service Point No.	Vehicles	SS/TC Before After	Service Vehicle Arrive By	Time of Car 0	Time of Rally Car	Time Available	Map Reference	Location and Notes	Rally Car Distance to Next Main Service Road Miles Stage Miles
0	Both	Before MTC 0		08.00			136/ 092 906	<u>Theatr Hafren, Newtown (National A Rally only)</u>	36 25
Emer 1	Management	After SS1		09.03		5 mins	135/ 882 938	<u>Laybys etc. on Yellow road towards Machynlleth</u>	
Emer 2	Management	After SS2		09.52		5 mins	124/ 755 054	<u>Picnic Area immediately after PC2</u>	
A	Both	After SS2		10.21		20 mins minimum	124/ 734 181	<u>Dolgellau Farmers Mart (Historic & Clubman Rallies Start Here)</u>	40 27
Emer 3	Management	After SS3		09.52(H) 11.02(B) 11.42(A)		3 mins	124/ 811 106	<u>On Forest Track</u>	
Emer 4	Management	After SS4		10.17(H) 11.27(B) 12.07(A)		5 mins	124/ 827 109	<u>On Forest Track</u>	

Service Point No.	Vehicles	SS/TC Before After	Service Vehicle Arrive By	Time of Car 0	Time of Rally Car	Time Available	Map Reference	Location and Notes	Rally Car Distance to Next Main Service
B	Both	After SS4	-	10.51(H) 12.01(B) 12.41(A)		20 mins minimum	124/ 734 181	<u>Dolgellau Farmers Mart</u>	Road Miles 43 Stage Miles 25 (Clubmans Stage Miles 14)
Emer 5	Management	After SS6		12.40(H) 13.50(B) 14.30(A)		5 mins	125/ 965 242	<u>Laybys etc. on B4393</u>	
Emer 7	Management	After SS7		13.25(H) 15.15(A)		5 mins	125/ 028 150	<u>Laybys etc. on B4385 (Not Clubman Rally)</u>	
Emer 8	Management	After SS7 Before Finish		13.49(H) 14.24(B) 15.39(A)		5 mins	126/ 220 202	<u>Wynnstay plc Car Park Car Wash</u>	
-	Both	After Finish	-	14.42(H) 15.16(B) 16.32(A)		-	126/ 514 162	<u>Shrewsbury Auction Mart</u>	

MAXIMUM LATENESS – 15 minutes penalty free between MTCs NB: MCs at Start, Service A (Out), Service B (Out) and Finish.

After event, all meet at:

14th January 2000

Pine Lodge Maps
Rowan Lee
36 The General's Wood
Washington
Tyne and Wear
NE38 9BL

Switchboard: (+44) 01703 792000
Facsimile: (+44) 01703 792452
Minicom: 01703 792045

Direct Phone: 01703 792028
Mobile: 0411 239687
Direct Fax: 01703 792835
E-mail: sjagot@ordsvy.gov.uk

Our ref : 43371U
Your ref:

Dear Rowan

Crown Copyright

Following our recent correspondence referring to trying to prevent illegal photocopying I would like to ask you to include a statement within your Rally Books, reminding individuals that it is illegal to photocopy Ordnance Survey mapping without the appropriate licence.

Ordnance Survey will have representatives at forthcoming Rally Events to monitor the situation and will take appropriate action against any individual found to be using or distributing infringing material.

Thank you for your co-operation.

Yours sincerely

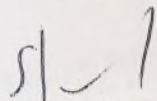

Santiago Jagot
Publishing Licensing Officer
Room C404





**NOISE TEST
SCRUTINEERING
DOCUMENTATION
RALLY FINISH**

**RALLY HQ
Results &
Prizegiving**

**Theatr Hafren
START
(Bulldog Rally)**



The Bulldog Rally

**RALLY CAR
ROUTE OUTLINE**

Reproduced from the 1999 Ordnance Survey
1:250,000 Travelmaster Map No. 7
with the permission of The Controller
of Her Majesty's Stationery Office
© Crown Copyright 43371U

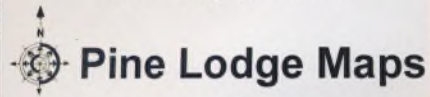

**Dolgellau Farmers Mart
SERVICE A
SERVICE B**

**Stage 5
LLANGYWER**

**Stage 6
PENLLYN**

**Stage 4
GARTHEINIOG**

**Stage 7
DYFNANT**

**START
Clubman &
Historic Rallies**

**Stage 2
PANTPERTHOG**

**Stage 3
DYFI**

**Stage 1
HAFREN**

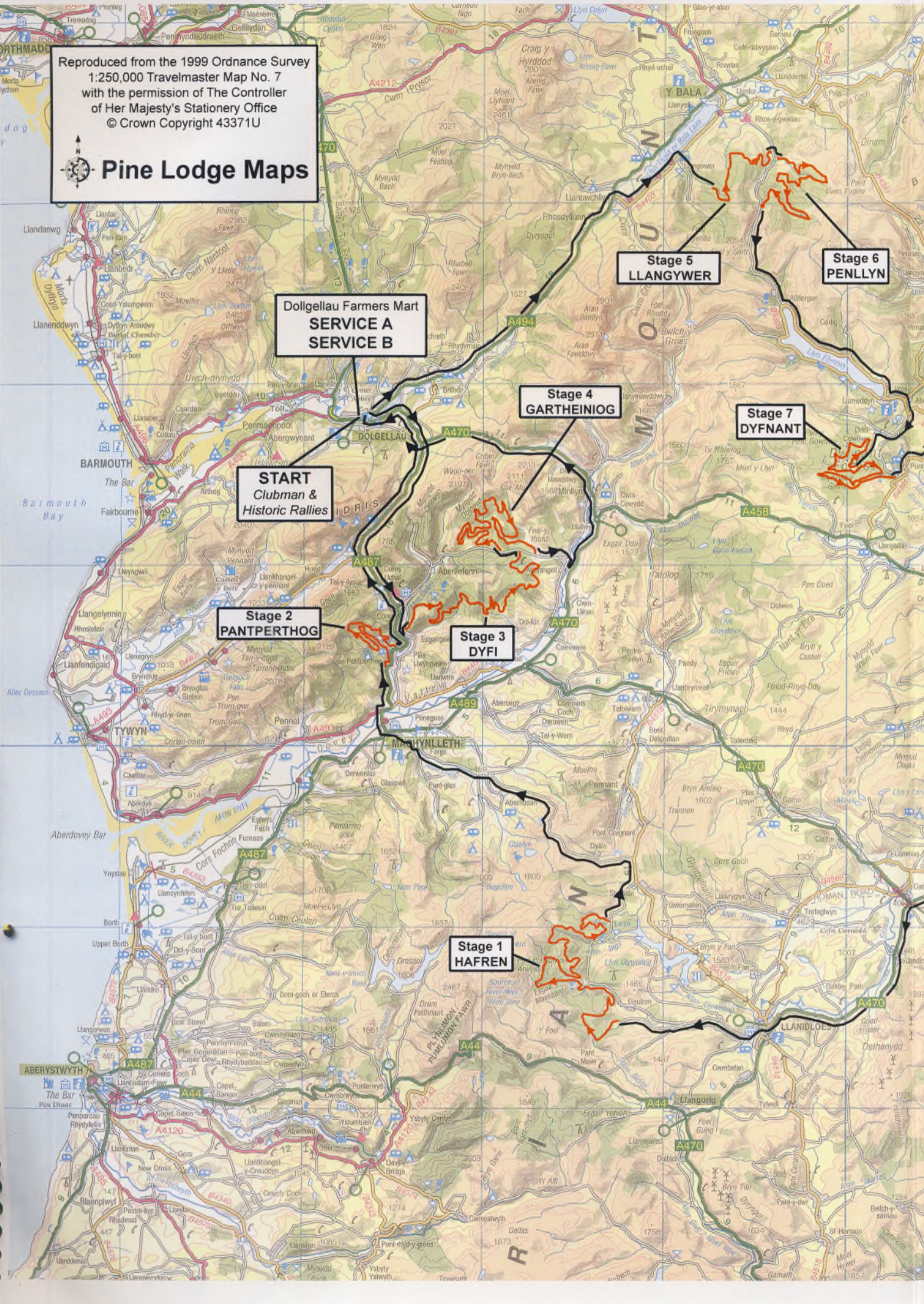

The Bulldog Rally 2000
Rally Car Route

PAGE 1

Rally Headquarters
Scrutineering & Documentation
Towards Start
From Stage 7 to Finish

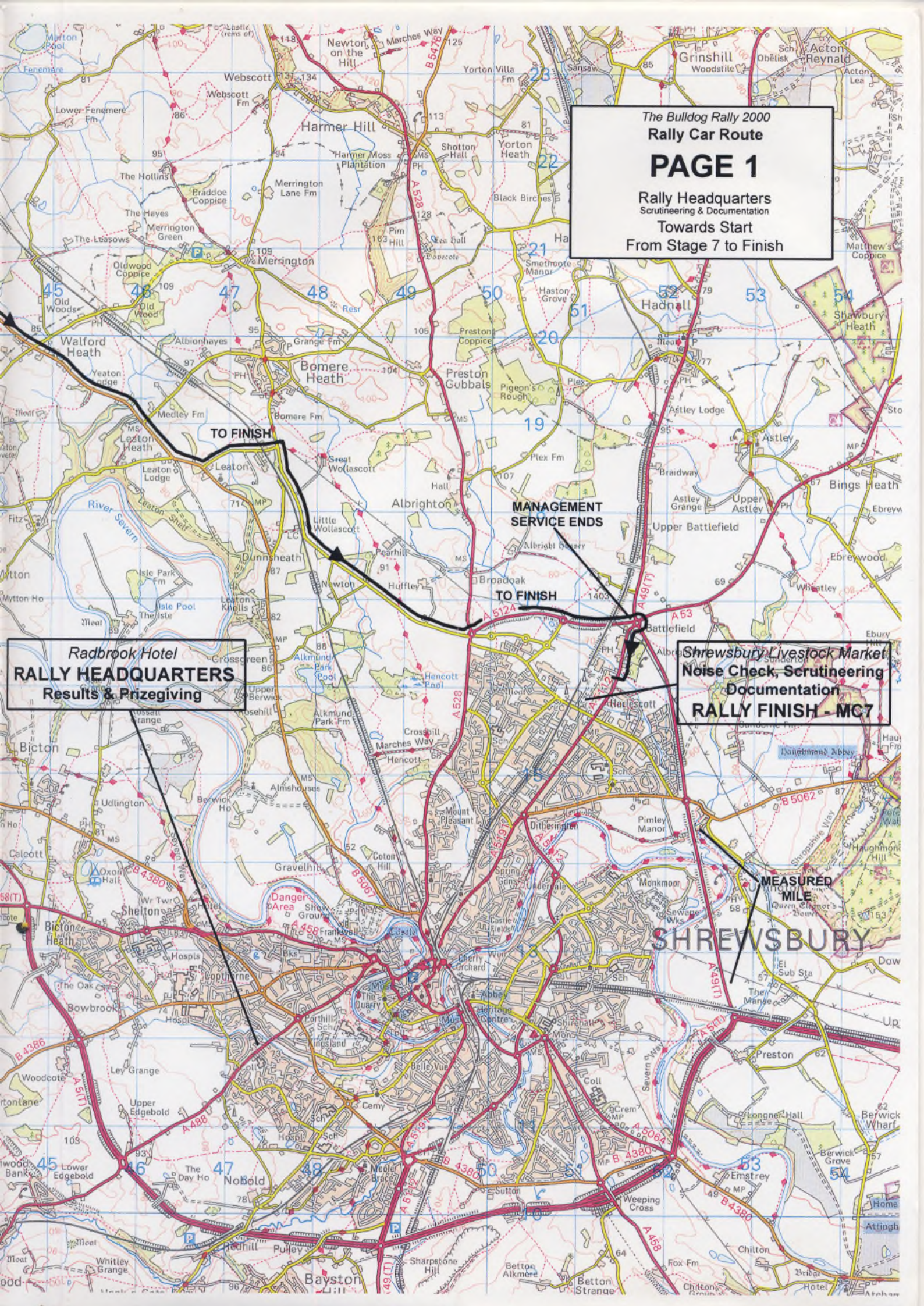

Radbrook Hotel
RALLY HEADQUARTERS
Results & Prizegiving

Shrewsbury Livestock Market
Noise Check, Scrutineering
Documentation
RALLY FINISH - MC7

TO FINISH

MANAGEMENT
SERVICE ENDS

TO FINISH

MEASURED
MILE

SHREWSBURY

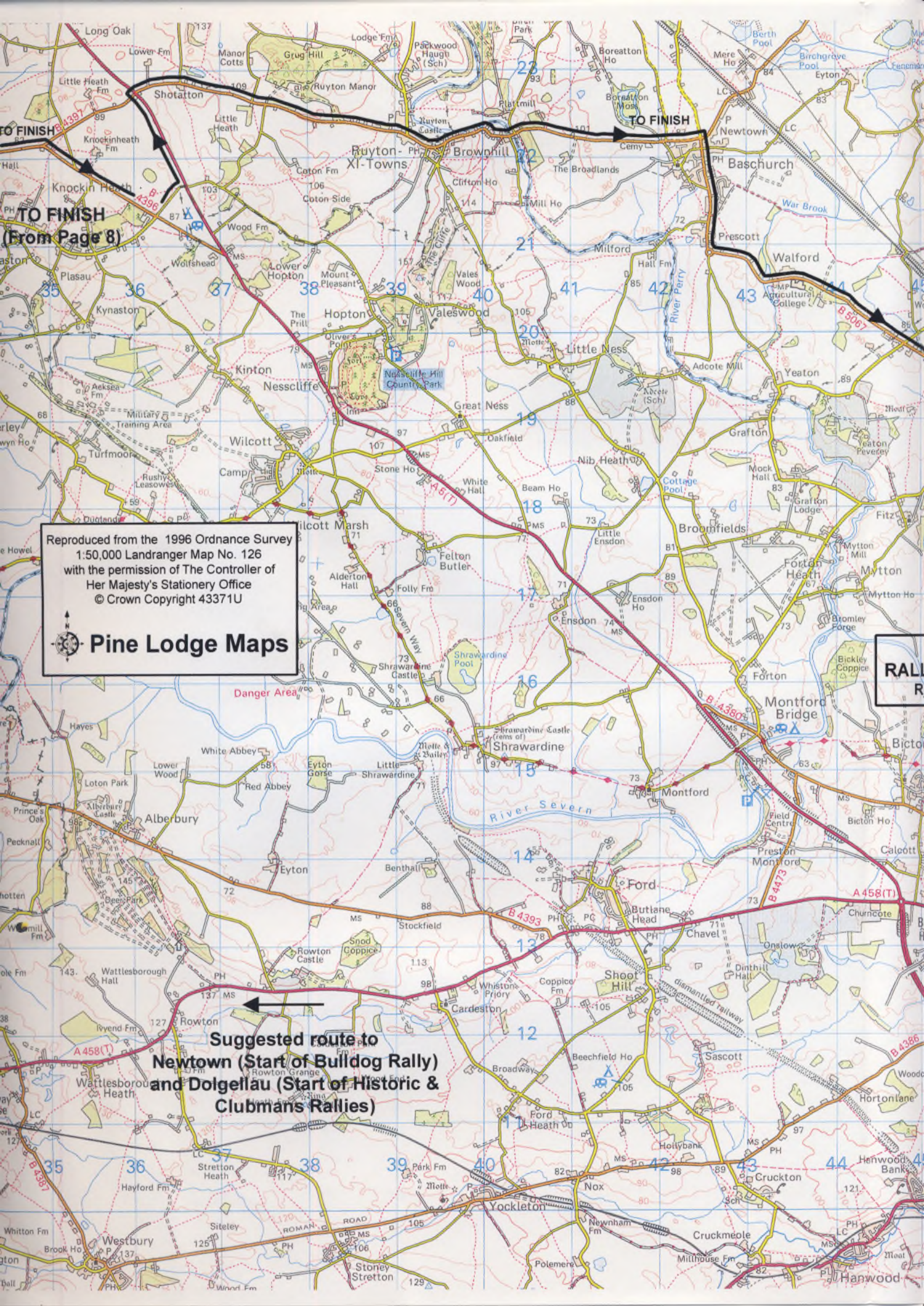

TO FINISH
(From Page 8)

TO FINISH

Reproduced from the 1996 Ordnance Survey
1:50,000 Landranger Map No. 126
with the permission of The Controller of
Her Majesty's Stationery Office
© Crown Copyright 43371U

 **Pine Lodge Maps**

RALLY
R

**Suggested route to
Newtown (Start of Bulldog Rally)
and Dolgellau (Start of Historic &
Clubmans Rallies)**

The Bulldog Rally 2000
Rally Car Route
(Historic & Clubman's Rallies)

PAGE 4

Rally Start
Stages 3 & 4 and Service B
(Note: There is no Page 2 or Page 3)

Reproduced from the Ordnance Survey
1:50,000 Landranger Maps No. 124 (1999)
and 135 (1997) with the permission of The
Controller of Her Majesty's Stationery Office
© Crown Copyright 43371U



Pine Lodge Maps

**START
STAGE 3**

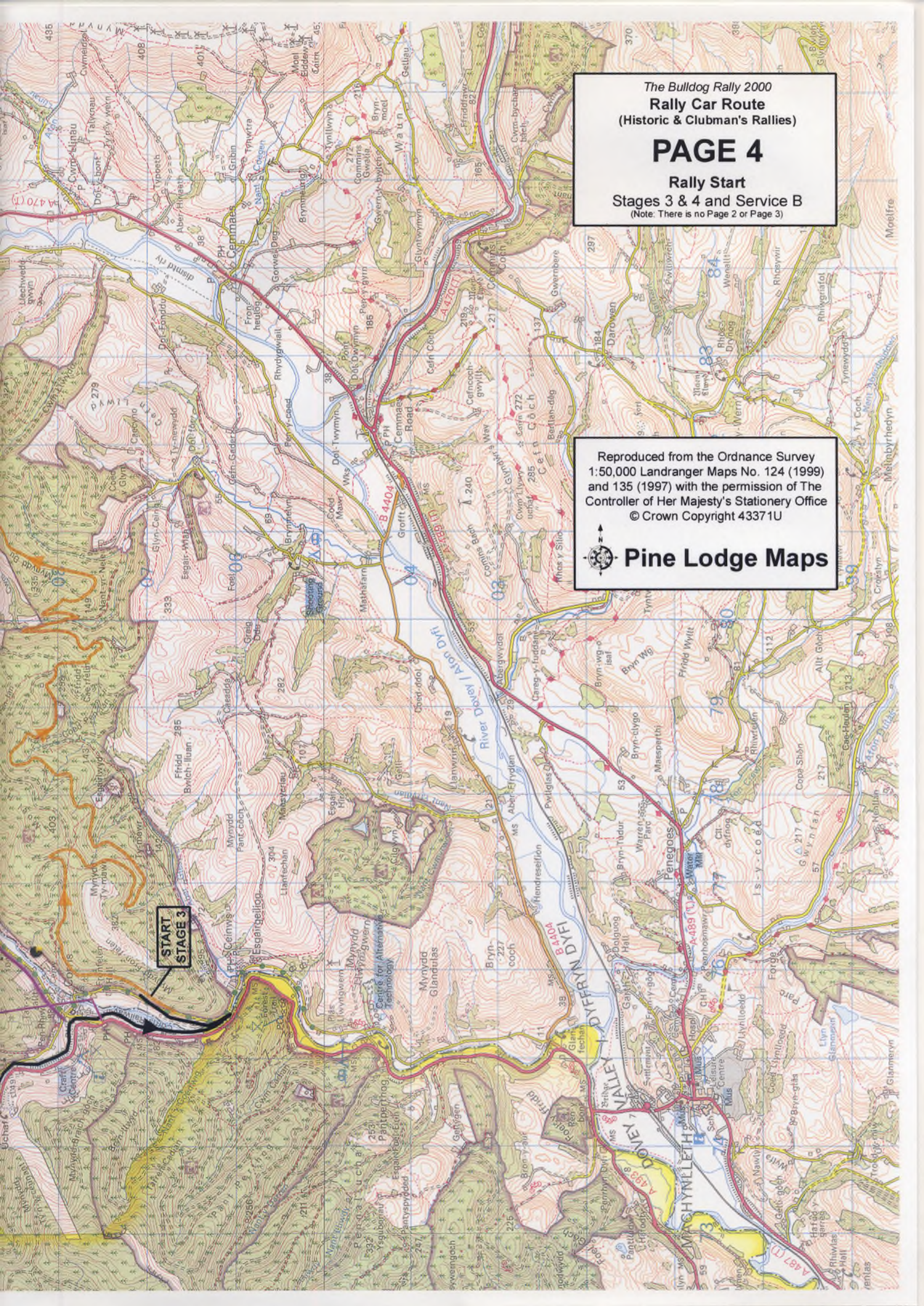

The Bulldog Rally 2000

Rally Car Route

PAGE 5

Towards Stage 5

Reproduced from the 1999 Ordnance Survey
1:50,000 Landranger Map No. 124
with the permission of The Controller
of Her Majesty's Stationery Office
© Crown Copyright 43371U



Pine Lodge Maps

Dolgellau Farmers Mart
SERVICE B
MC4-Out

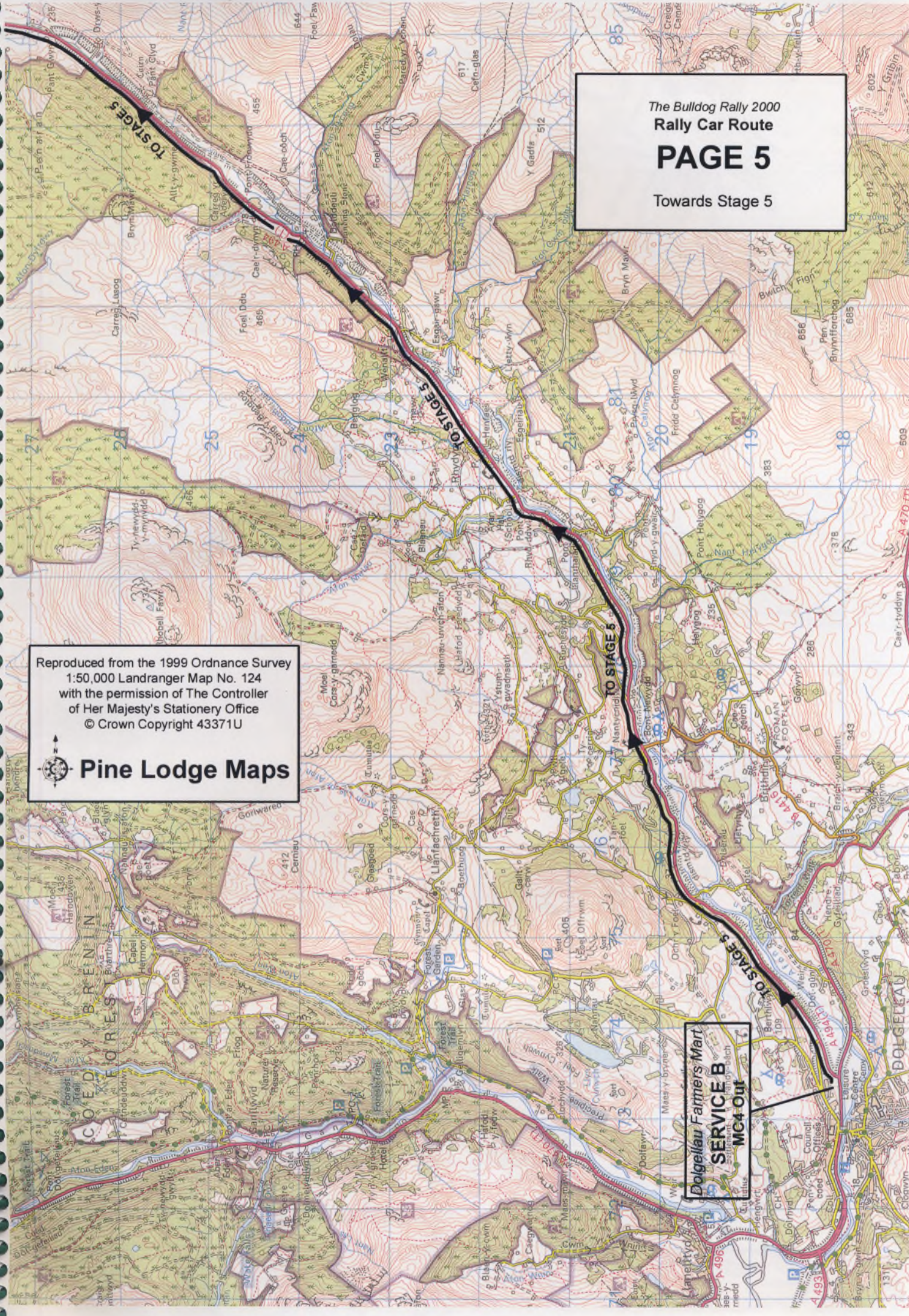

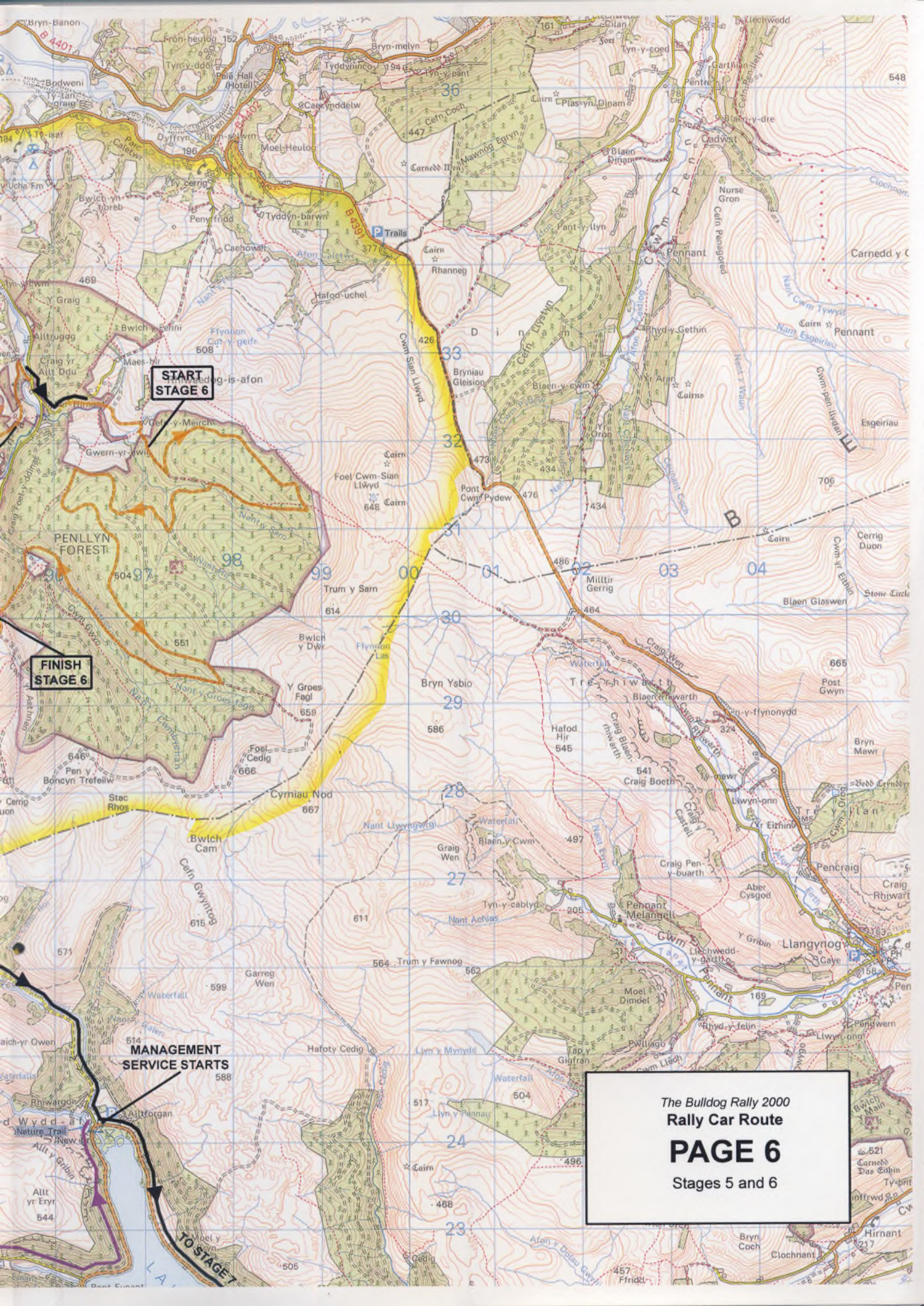

START STAGE 6

FINISH STAGE 6

MANAGEMENT SERVICE STARTS

The Bulldog Rally 2000
Rally Car Route
PAGE 6
Stages 5 and 6

TO STAGE 5

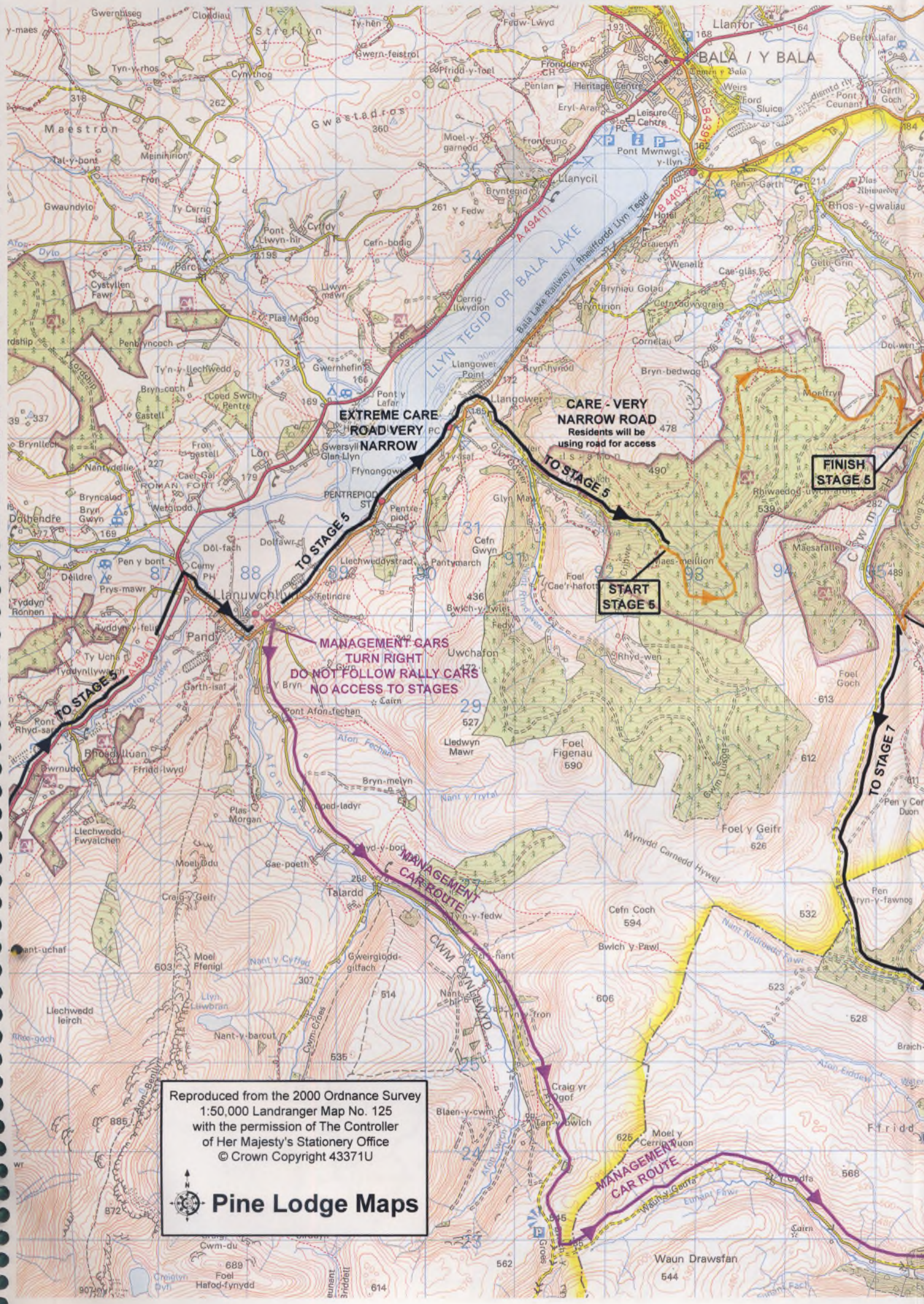

**EXTREME CARE
ROAD VERY
NARROW**

**CARE - VERY
NARROW ROAD**
Residents will be
using road for access

**FINISH
STAGE 5**

**START
STAGE 5**

**MANAGEMENT CARS
TURN RIGHT
DO NOT FOLLOW RALLY CARS
NO ACCESS TO STAGES**

**MANAGEMENT
CAR ROUTE**

**MANAGEMENT
CAR ROUTE**

Reproduced from the 2000 Ordnance Survey
1:50,000 Landranger Map No. 125
with the permission of The Controller
of Her Majesty's Stationery Office
© Crown Copyright 43371U



Pine Lodge Maps

Waun Drawstan
544

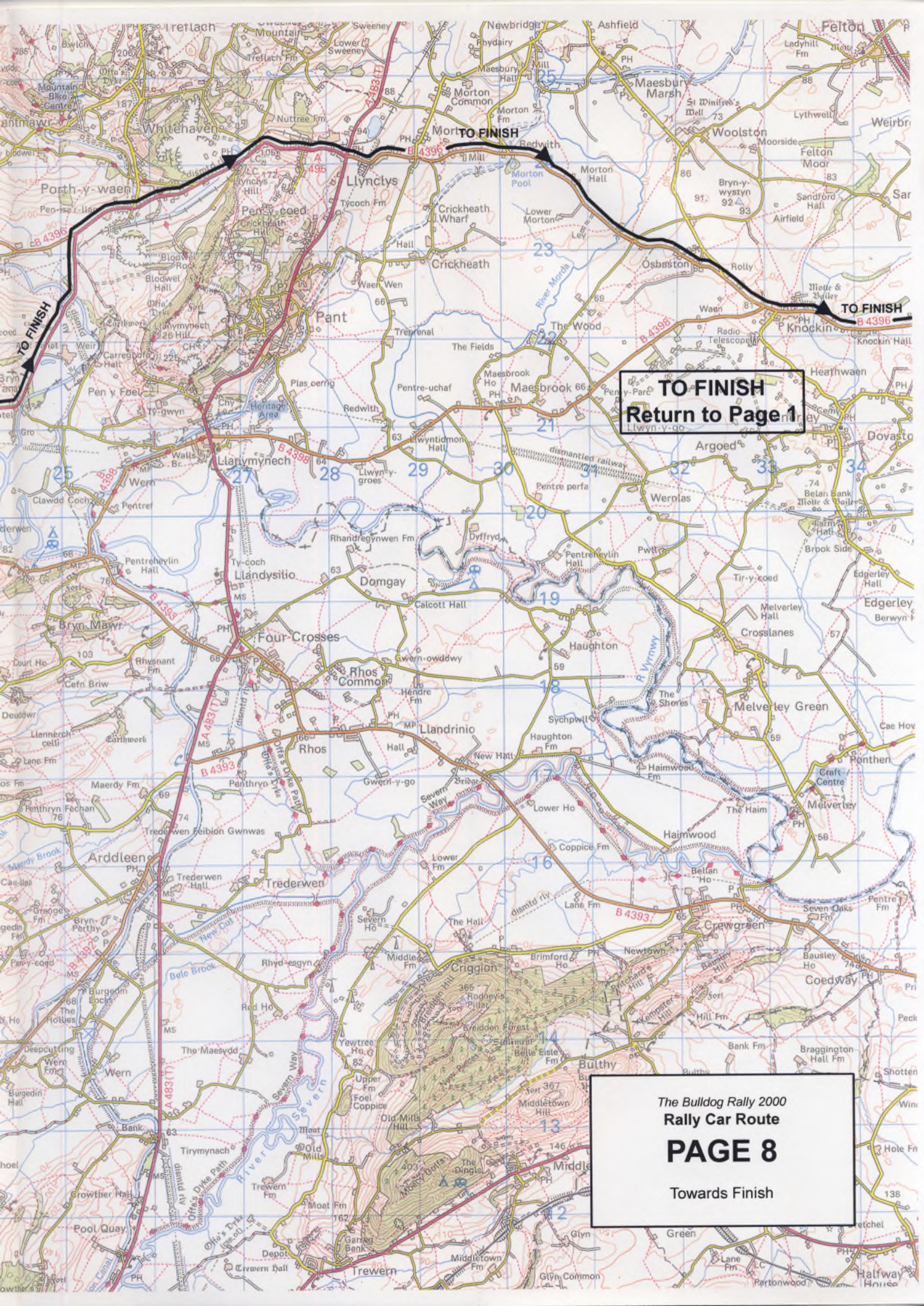

TO FINISH
Return to Page 1

The Bulldog Rally 2000
Rally Car Route
PAGE 8
Towards Finish

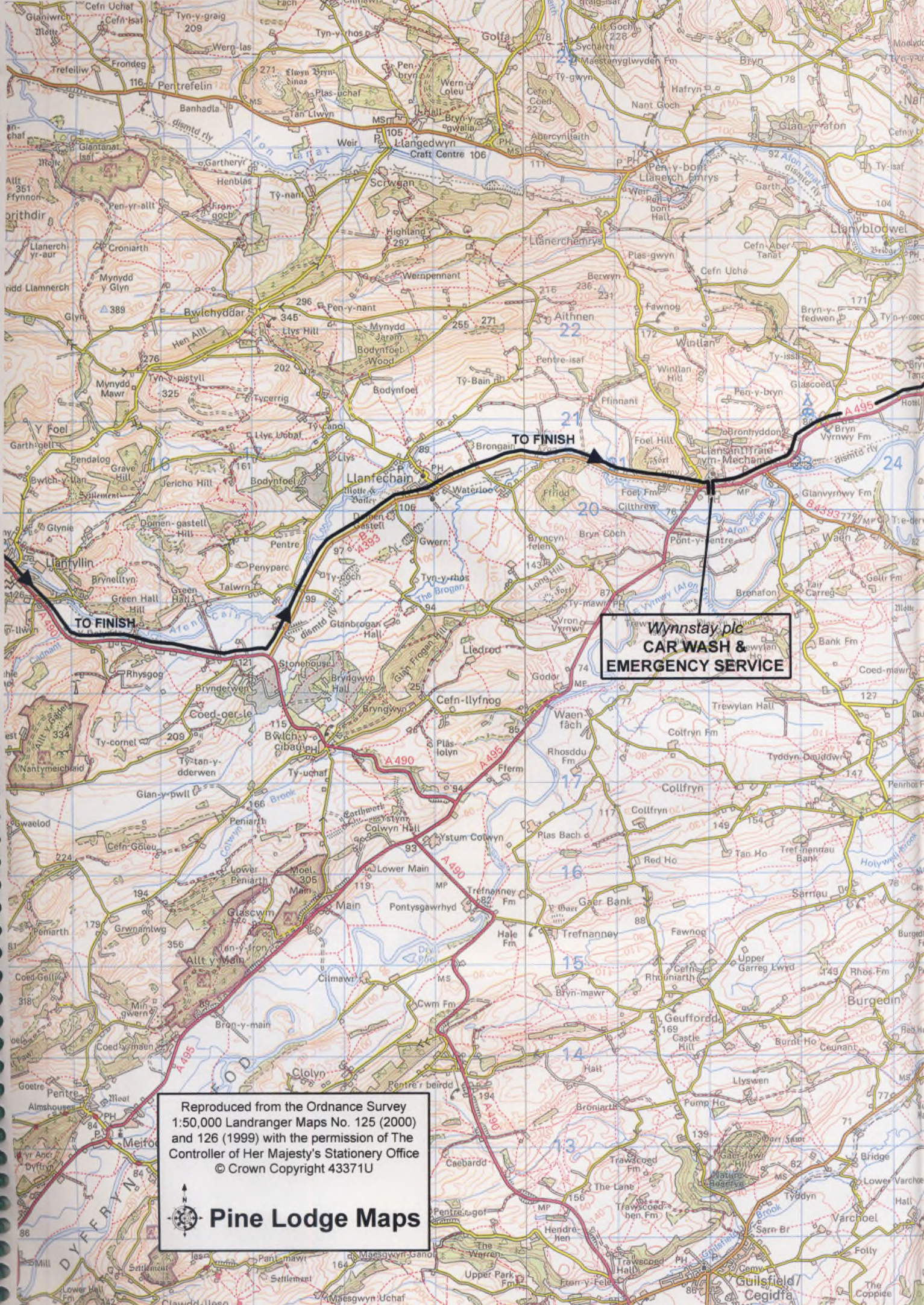

Wynnstay.plc
CAR WASH &
EMERGENCY SERVICE

Reproduced from the Ordnance Survey
1:50,000 Landranger Maps No. 125 (2000)
and 126 (1999) with the permission of The
Controller of Her Majesty's Stationery Office
© Crown Copyright 43371U

 **Pine Lodge Maps**